

PLAT OF SURVEY
-OF-

LOTS 6331-6334 IN BLOCK 110, LAKE COMO BEACH, A
SUBDIVISION LOCATED IN TOWNSHIP 2 NORTH, RANGE 17
EAST, IN THE TOWN OF GENEVA, WALWORTH COUNTY,
WISCONSIN.

SURVEY FOR: J.A. WILSON ARCHITECTS
SURVEY LOCATION: N3239 JUTE ROAD

LEGEND

- FOUND IRON PIPE
- SET IRON ROD
- ⚡ SET IRON PIPE

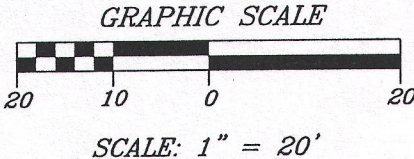

NOTE: BEARINGS HEREON RELATE TO THE WEST
LINE OF JUTE ROAD, ASSUMED BEARING SOUTH.

"I hereby certify that I have surveyed the above described
property and that the above map is a correct representation thereof
and shows the size and location of the property, its exterior
boundaries, the location of all visible structures and dimensions
of all principal buildings thereon, boundary fences, apparent
easements, roadways and encroachments, if any."

"This survey is made for the use of the present owners of the
property, and those who purchase, mortgage, or guarantee the
title thereto within one year from date hereof."



B.W. SURVEYING, INC.

412 N. PINE STREET
BURLINGTON, WI 53105
(262)-767-0225

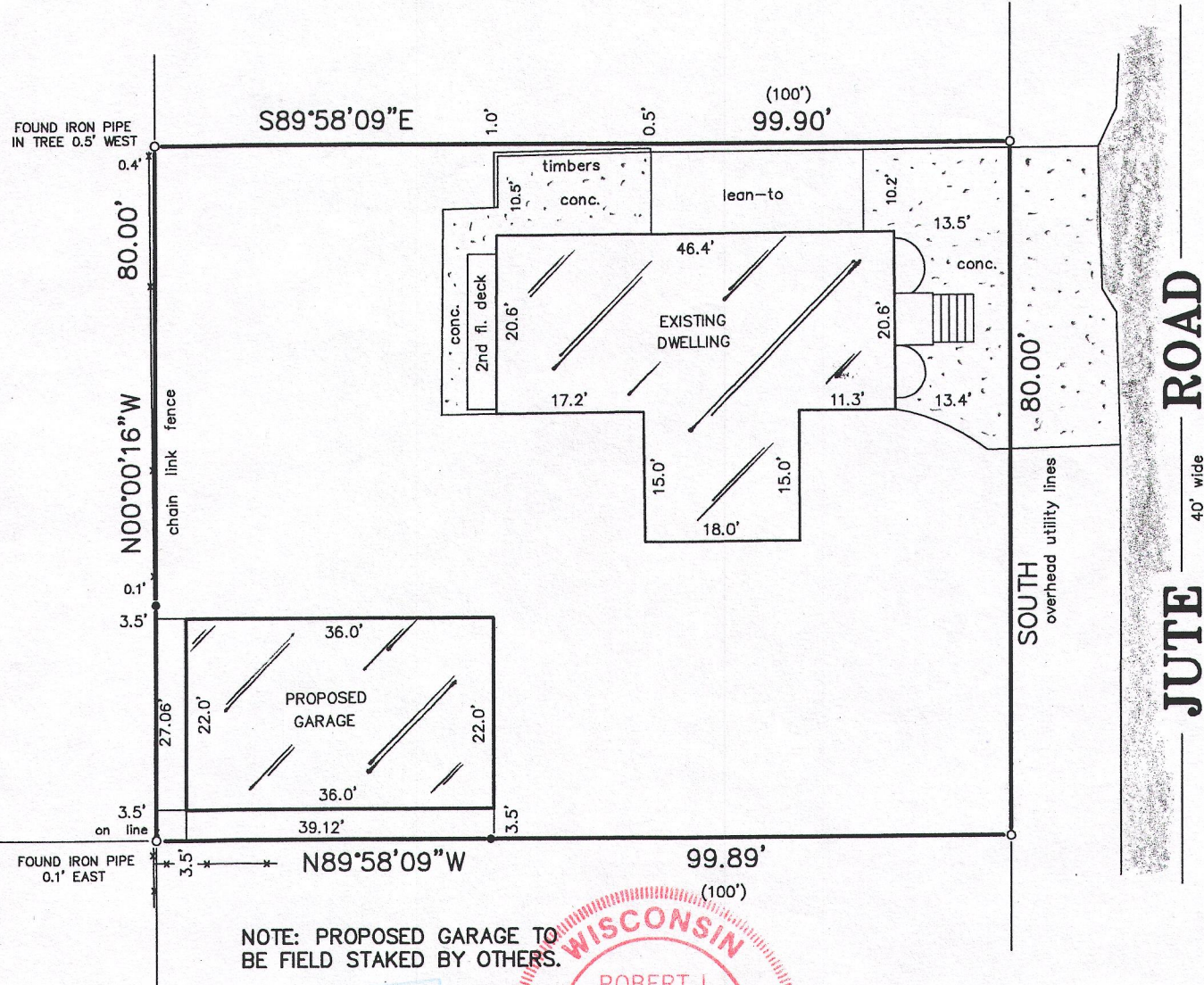

NOTE: PROPOSED GARAGE TO
BE FIELD STAKED BY OTHERS.

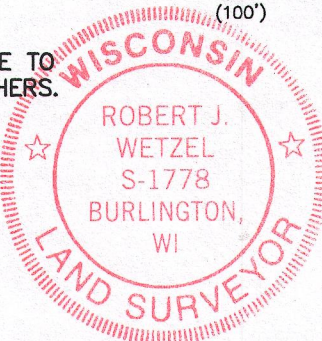
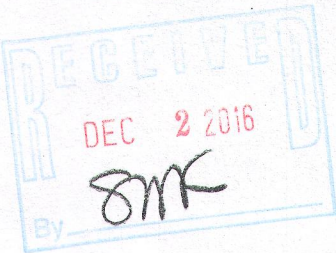

THIS IS NOT AN ORIGINAL PRINT
UNLESS THIS SEAL IS RED.

Robert J. Wetzel
ROBERT J. WETZEL S-1778

AUGUST 22, 2016
DATE

9189
JOB NUMBER

217-4254

JLCB-01312